

I. ALBÉNIZ

ESPAÑA

6 Feuilles d'Album

Opus 165

Piano

EDITION SCHOTT

1287

Printed in England

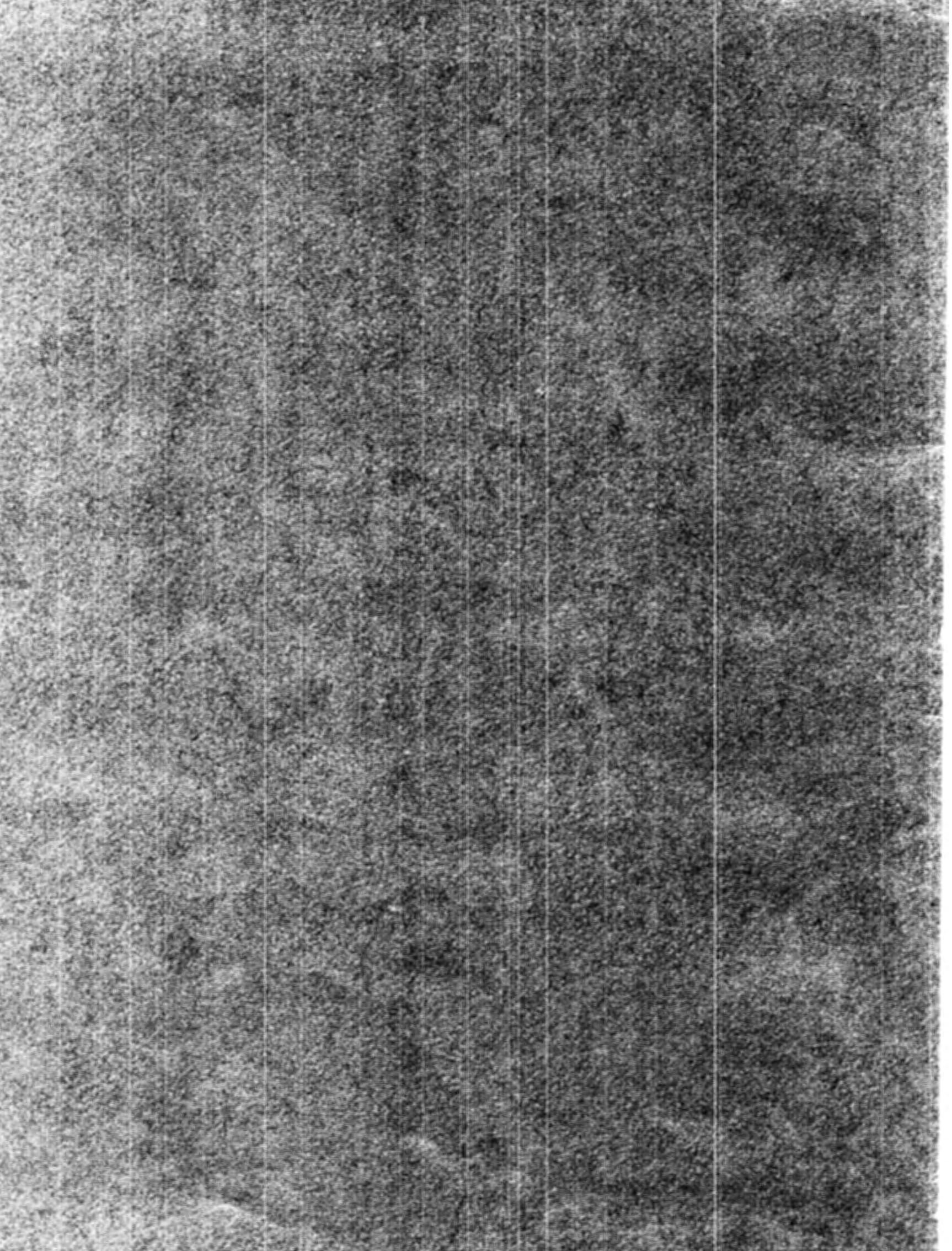

M  
25  
REVEM

# ESPAÑA

## Six Feuilles d'Album

774090

### No. 1 Prélude

Revue par L.H. Meyer

Edited by L. H. Meyer.

J. Albeniz

Andantino.

PIANO.

*p ma sonoro*

*Ad.*

*Ad.*

*pp  
una corda*

*Ad.*

*Albeniz*

3  
Ped. Ped.

3  
Ped.

ritard.  
Ped. Ped.

Andante.

pp morendo  
Ped. Ped.

8  
rallent. molto ppp  
Ped. Ped.

# No. 2 Tango

Andantino.

PIANO.

tempo

riten.

a tempo

Ped. Ped. Ped. Ped. Ped.

cresc.

Ped. Ped. Ped. Ped.

f

Ped. Ped. Ped.

3 4 5

3

3

3

3

Ped. Ped. Ped. Ped.

*a tempo*

*una corda*

*pp*

*Ped.*

*3*

*1 1 3*

*1*

*2 1 3*

*1*

*3*

*3*

*3*

*3*

*3*

*riten.*

*pp*

*rit.*

*molto*

# No. 3 Malagueña

**Allegretto.**

**PIANO.**

*staccato*

*sempre staccato me dim. pp*

**Adagio.** **Lento.** *poco più*

*mf marcato p una corda pp cantando*

**Lento.** *poco più*

*cresc. cantando e sempre piano*

**Lento.** *poco più*

**Lento.** *poco più* **Lento.**

*marcato*

*Cadenza* *ben marcato* *rall.*

6 7 10

*staccato*  
*ten. col Pedale*  
*Ped.*

*ben tenuto*  
*Ped.*

*ff sempre staccato*  
*Ped.*

*Ped.*

*sempre staccato*  
*cresc.*  
*Ped.*

*ben tenuto*  
*poco cresc.*  
*Ped.*

8

*ff*

*ff*

*Red.*

*Red.*

*Red.*

*Red.*

*mf sonoro*

*Red.*

8

*leggero*

*Red.*

*sempre staccato me dim.*

*Red.*

*sonoro*

*pp*

*molto Adagio ten.*

*Red.*

*Red.*

# No. 4 Serenata

Allegretto.

PIANO.

*leggiero staccato*

rit.  
staccato

leggero  
molto rit.

ben riten.  
Ped. Ped. Ped. Ped.

rit.  
p.

dolce  
Ped. Ped.

*f* *rit.*

*cantando* *rit.* *rit.* *leggiero*

Ped. Ped. Ped.

*cantando*

Ped.

*leggiero* *rit.* *cantando*

Ped. Ped.

*cresc.*

Ped. Ped.

And.

*rit.*  
*staccato*

*leggero*  
*molto rit.*

*Andante.*

*rit.* *rit.* *rit.*  
*And.*

# No. 5 Capricho Catalan

Allegretto.

PIANO.

*cantando e legato*

First system of a piano score. The right hand features a series of chords and dyads, while the left hand plays a simple bass line. The tempo/mood is marked *cantando e legato*.

*molto rall.* *a tempo*

*Ped.* *Ped.* *Ped.* *Ped.* *dolce*

*Ped.* *Ped.* *riten.*

*dolce* *pp* *p sonore*  
*Ped.* *Ped.* *Ped.* *Ped.*

*pp* *pp* *per - den -*  
*Ped.* *Ped.* *Ped.* *Ped.* *Ped.* *Ped.*

**Adagio.**

*do - si* *sonoro tempo giusto* *pp*  
*Ped.* *Ped.* *Ped.*

# No. 6 Zortzico

Allegretto.

PIANO.

*ben marcato*

*dolce*

*Ped.*

*Ped.*

*Ped.*

*Ped.*

*Ped.*

*La*

Second system of the piano score. The music is marked *poco riten.*. The right hand has a melodic line with a fermata over the final note. The left hand continues with a rhythmic accompaniment.

Third system of the piano score. The music is marked *tempo pp*. The right hand has chords and a melodic line. The left hand has a rhythmic accompaniment.

Fourth system of the piano score. The music is marked *ff*. The right hand has chords and a melodic line. The left hand has a rhythmic accompaniment. A fermata is placed over the final chord in the right hand.

*La*

Fifth system of the piano score. The music is marked *mf*. The right hand has chords and a melodic line. The left hand has a rhythmic accompaniment.

774090

# I. ALBENIZ

## COMPOSITIONS

---

### Pour Piano

Op. 164 Deux Danses Espagnoles

No. 1 Aragon - Jota aragonese

No. 2 Tango

Op. 165 Espana 6 feuilles d'album

No. 1 Prélude

No. 2 Tango, Edition originale

No. 2 Tango, Transcription de concert  
par *L. Godowsky*

No. 2 Tango, Transcription par  
*C. D. Oberstadt*

No. 3 Malagueña

No. 4 Serenata

No. 5 Capricho Catalan

No. 6 Zortzico

Op. 170 L'automne, valse

La Vega

Extraite de la Suite „The Alhambra“

Azulejos

Zortzico

### Pour Violon et Piano

*Transcription de concert par S. Dushkin*

Suite espagnole

(Malagueña - Canción catalana - Tango)

Separément:

Tango

Canción catalana

Jota aragonese

*Transcription de concert par Fritz Kreisler*

Tango

Malagueña

*Transcription par F. Ries*

Tango

### Pour Orchestre et Orchestre de Salon

L'automne, valse (Domesticum No. 301)

Capricho catalan (Domesticum No. 146)

Tango (Domesticum No. 147)

Malagueña (Domesticum Nr. 342)

Jota aragonese (Domesticum Nr. 343)

Iberia-Suite

1. Evocation

3. Triana

2. Fête Dieu à Seville

4. El Puerto

5. El Albaicin

### Pour Violoncello et Piano

Malagueña, Transcription de concert par J. Stutschewsky et J. Thaler

---

B. SCHOTT'S SÖHNE, MAINZ - LEIPZIG

SCHOTT & Co. Ltd., LONDON W. - EDITIONS MAX ESCHIG, PARIS